

SASAKI

MDS
ARCHITECTS

The John R. Pierce School

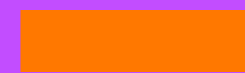

SITE DESIGN UPDATE

MAY 19, 2022

AGENDA

SITE OVERVIEW

*Overall Character
Circulation
Program*

SITE AREA STUDIES

*Entry & Welcome
Green Access & Service
Play
Outdoor Amphitheater + Courtyard*

SITE SYSTEMS

*Planting
Materials
Drainage & Site Utilities*

NEXT STEPS



SITE OVERVIEW

- 27 vertical feet of grade change across the site.
- A blend of landscapes that:
 - welcome students and the community to school,
 - provide both play and curricular space,
 - connect civic amenities and,
 - integrate service functions for the school and library.



PROPOSED VEHICULAR ARRIVAL

LEGEND

-  CAR CIRCULATION
-  BUS/VAN CIRCULATION

 SERVICE

 PARKING

 BUS STOP

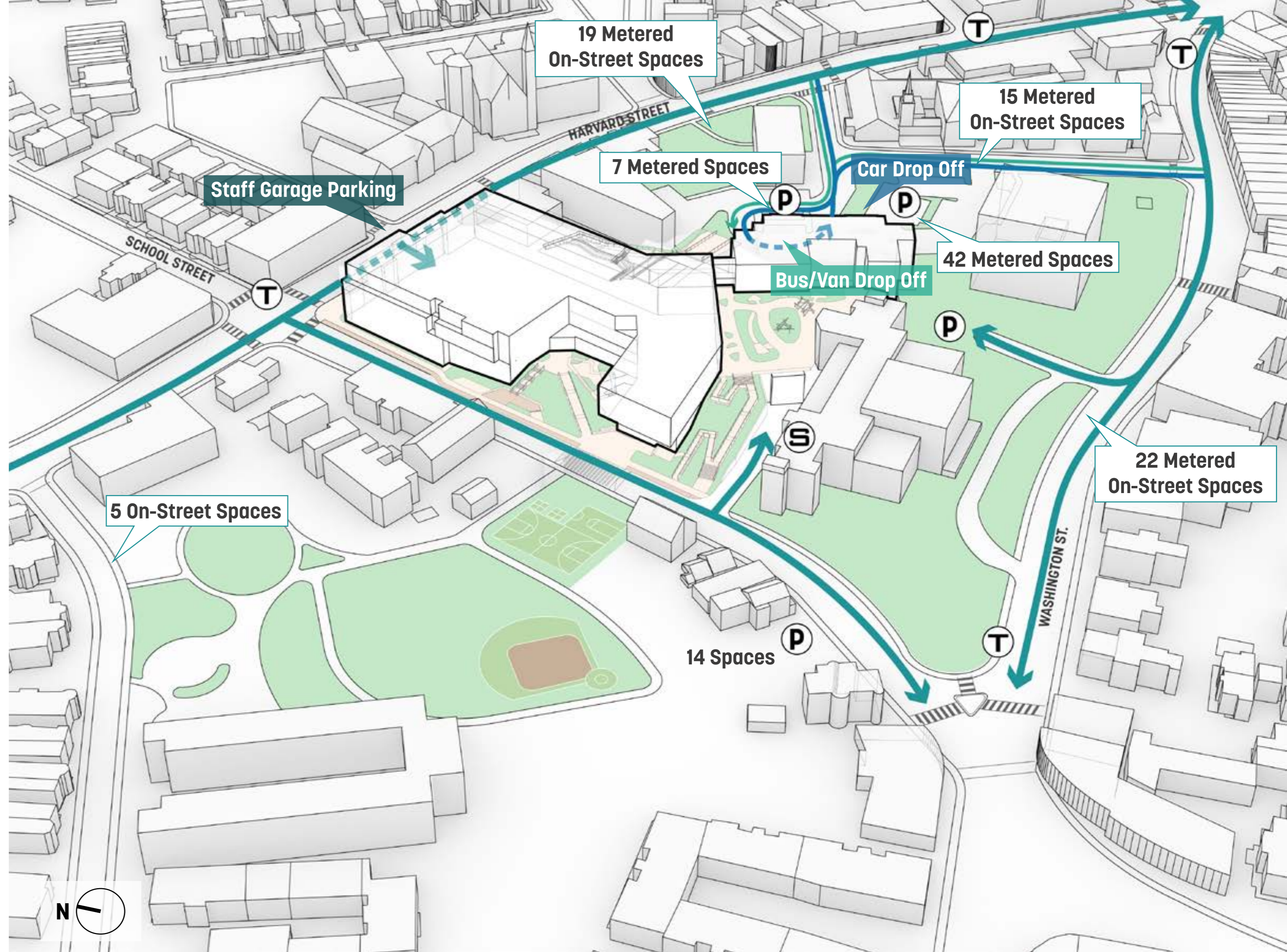

PROPOSED PEDESTRIAN + BICYCLIST ARRIVAL

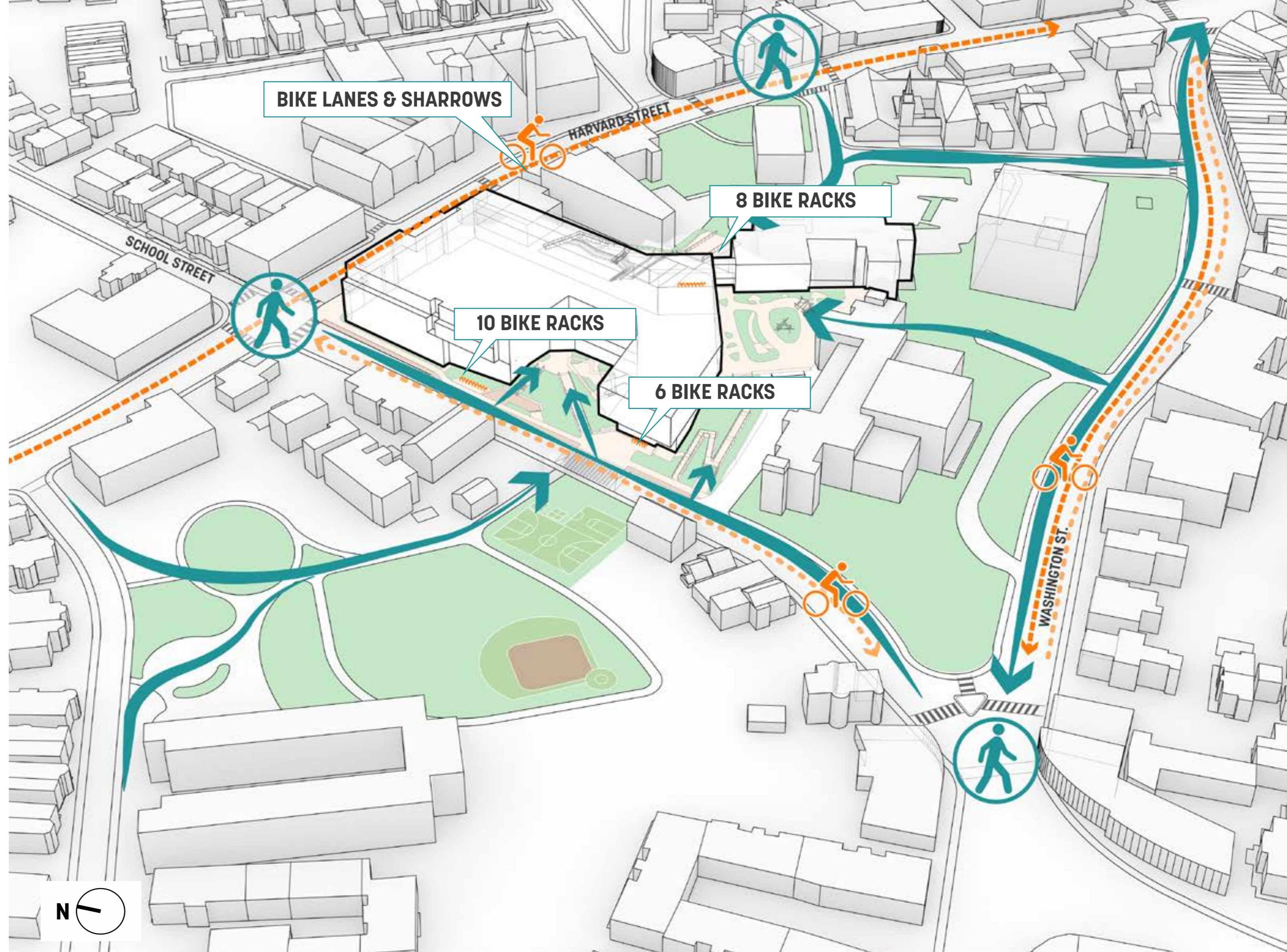

LEGEND

 PEDESTRIAN ARRIVAL

 BICYCLE PATHS

 BIKE / SCOOTER RACKS



SITE AREAS



ARRIVAL & CIRCULATION



GREEN ACCESS & SERVICE



OUTDOOR PLAY & LEARNING

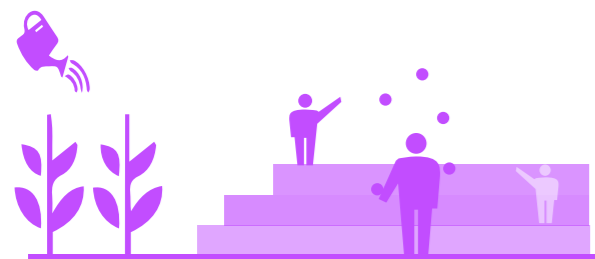

OUTDOOR AMPHITHEATER
& GARDENS

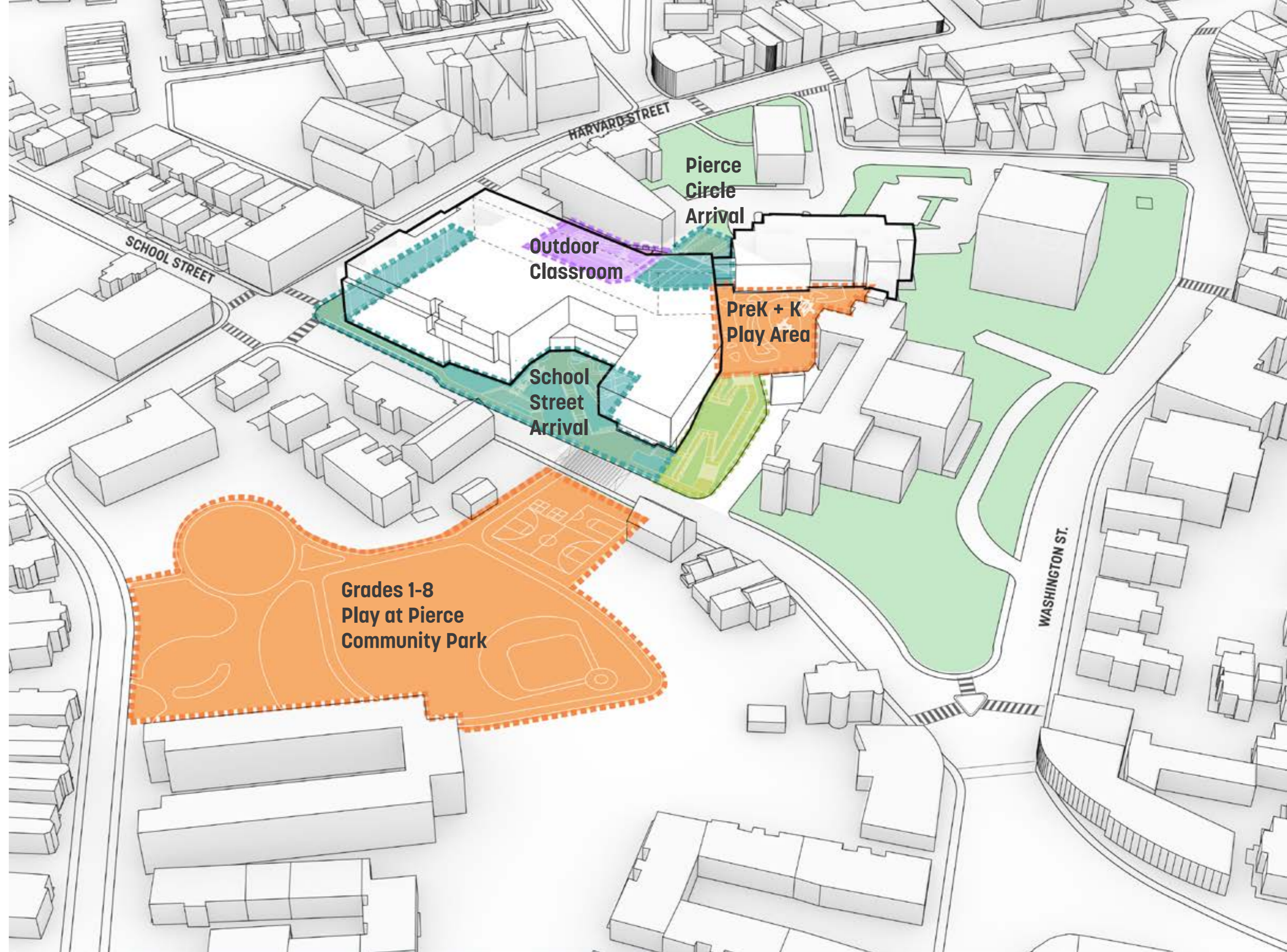

ENTRY & ARRIVAL

- Safe, welcoming and distinctive gateways to school
- Intuitive wayfinding
- Universal access
- Comfortable social spaces with amenities



TYPICAL SECTION OF SCHOOL STREET

KEY PLAN

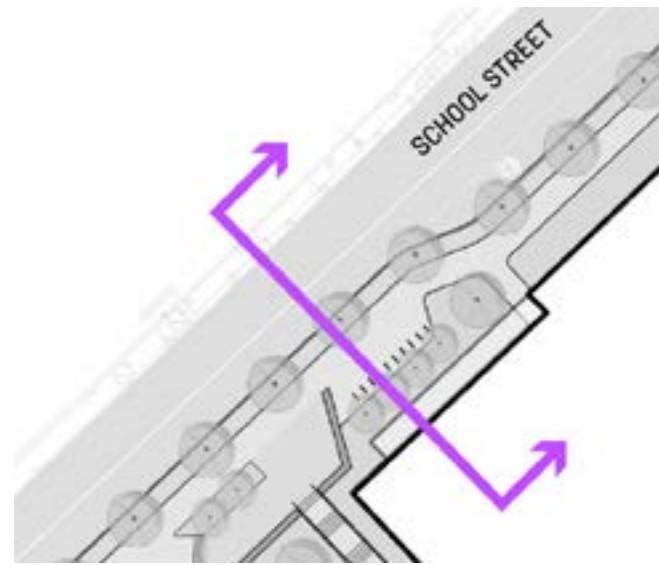

EXISTING SECTION



PROPOSED SECTION

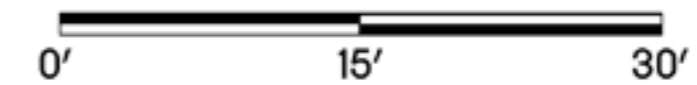
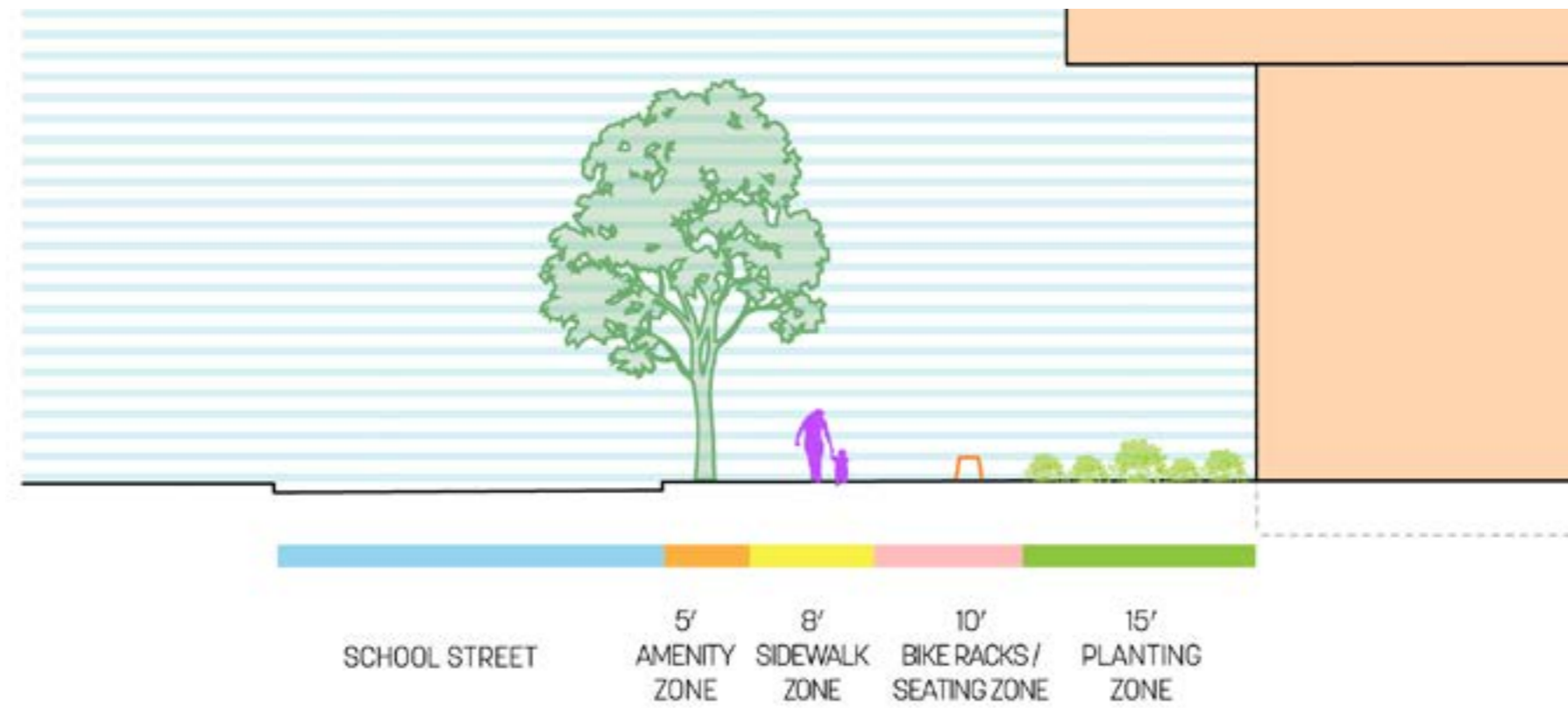

SCHOOL STREET ENTRY COURTYARD

Circulation and Gathering

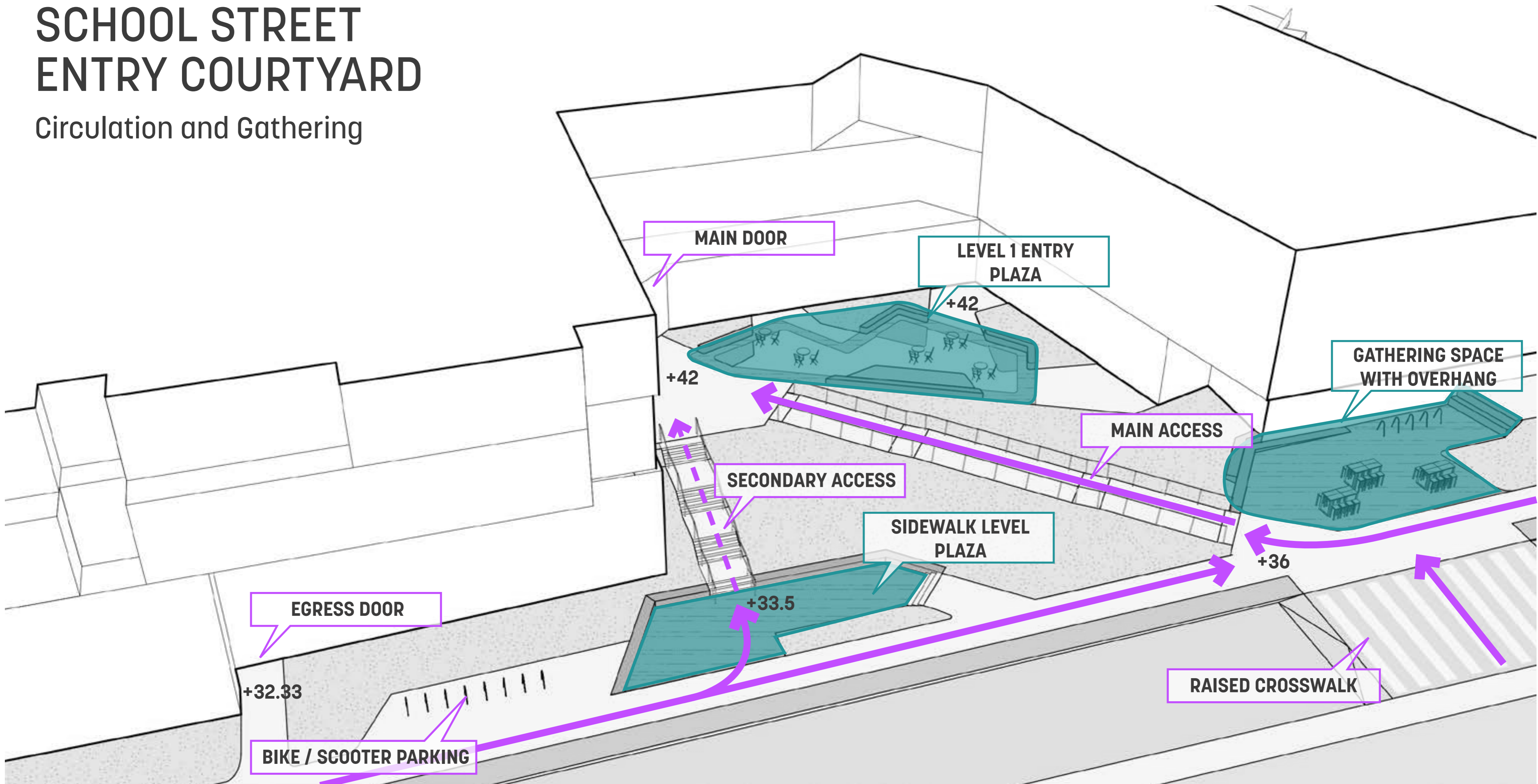

SCHOOL STREET ENTRY COURTYARD

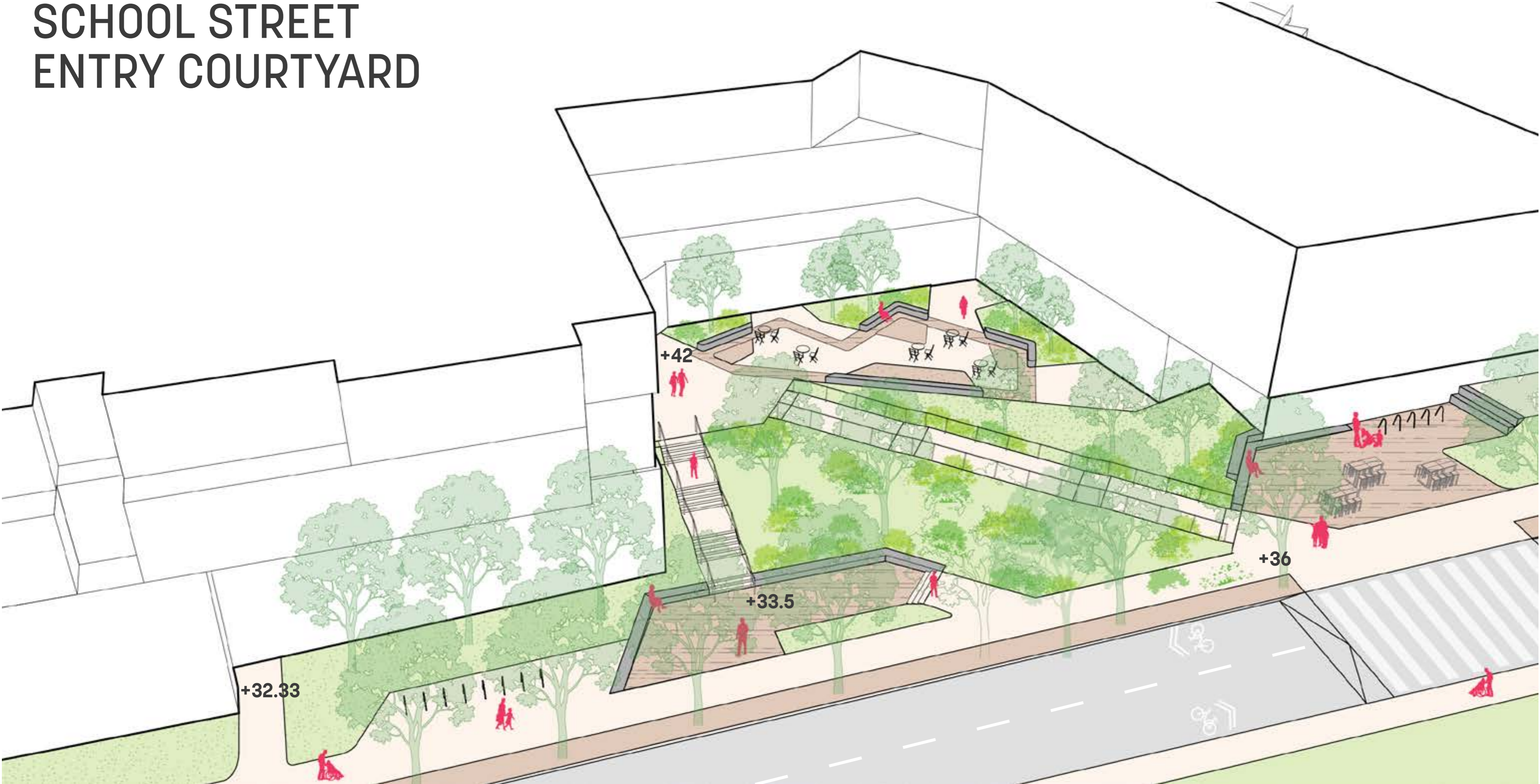

SCHOOL STREET ENTRY COURTYARD

Character



PIERCE DROPOFF ENTRY

Circulation and Gathering

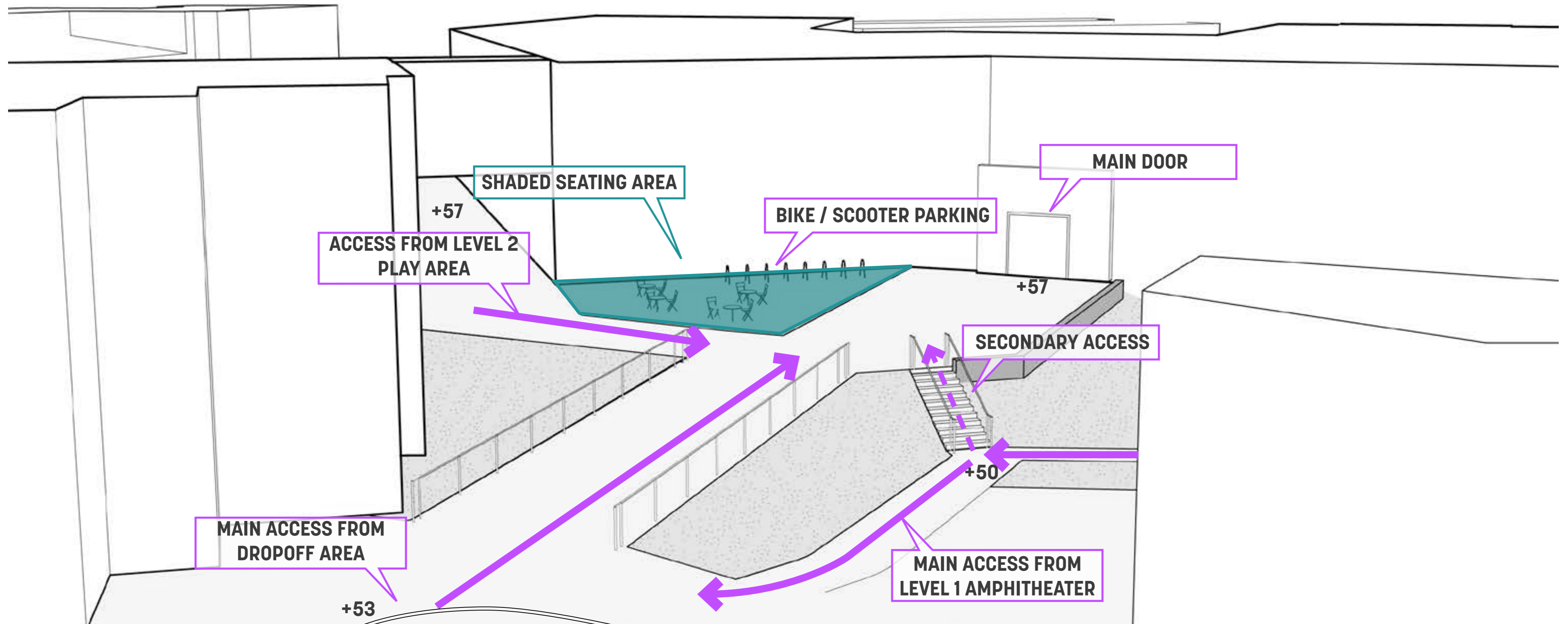

PIERCE DROPOFF ENTRY

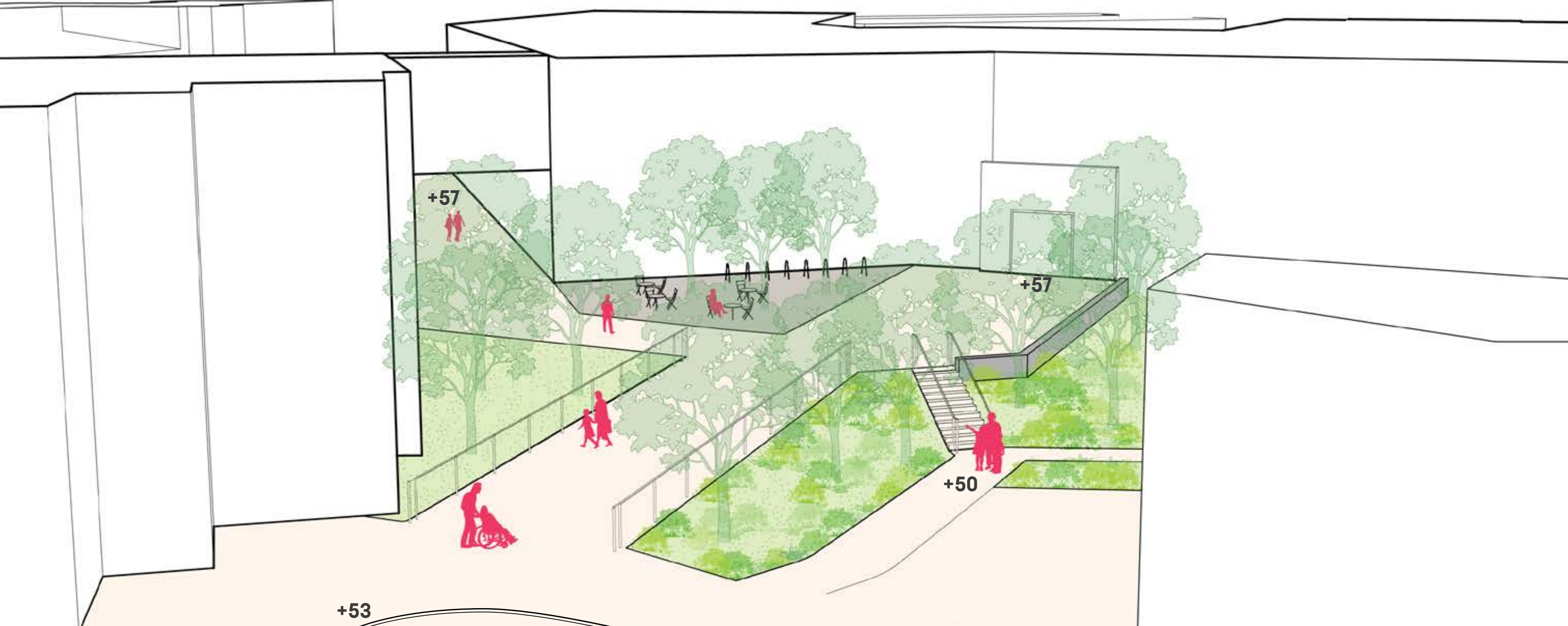

GREEN ACCESS & SERVICE

- Universally accessible mid-block connection
- Vegetated spine through campus
- Functional but screened service area



GREEN ACCESS & SERVICE

Circulation and Gathering

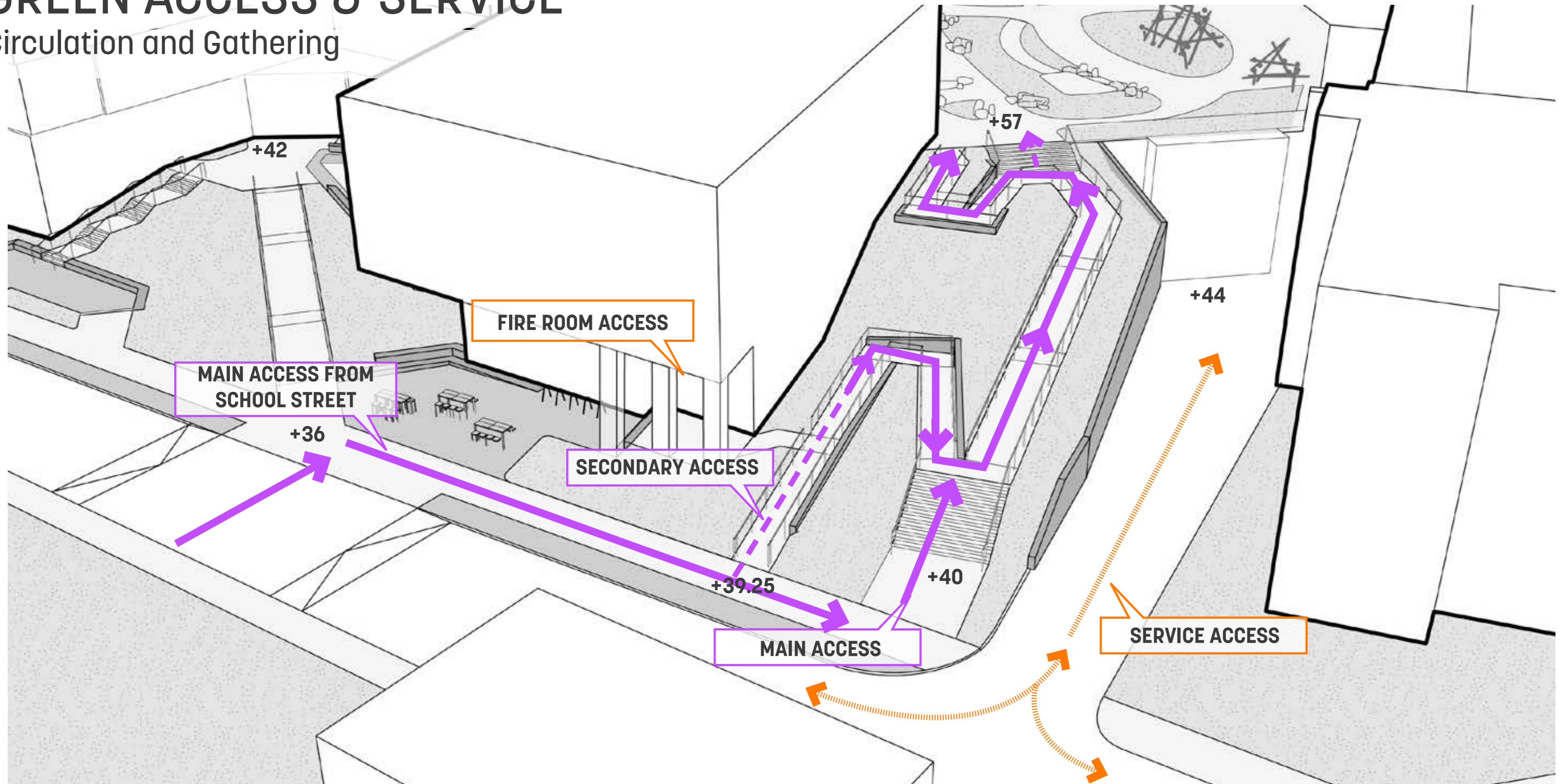

GREEN ACCESS & SERVICE

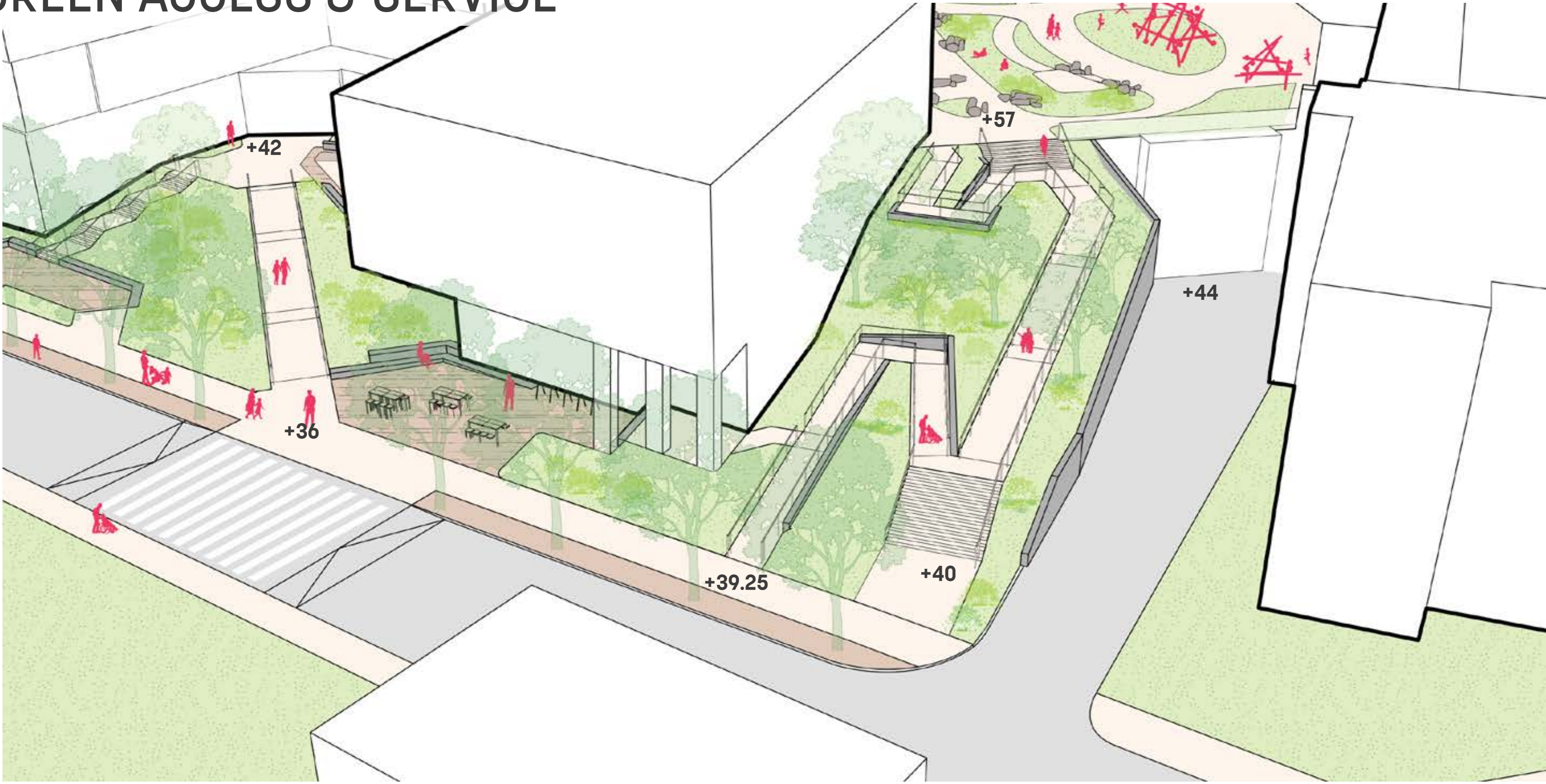

SERVICE AREA

Proposed Alignment

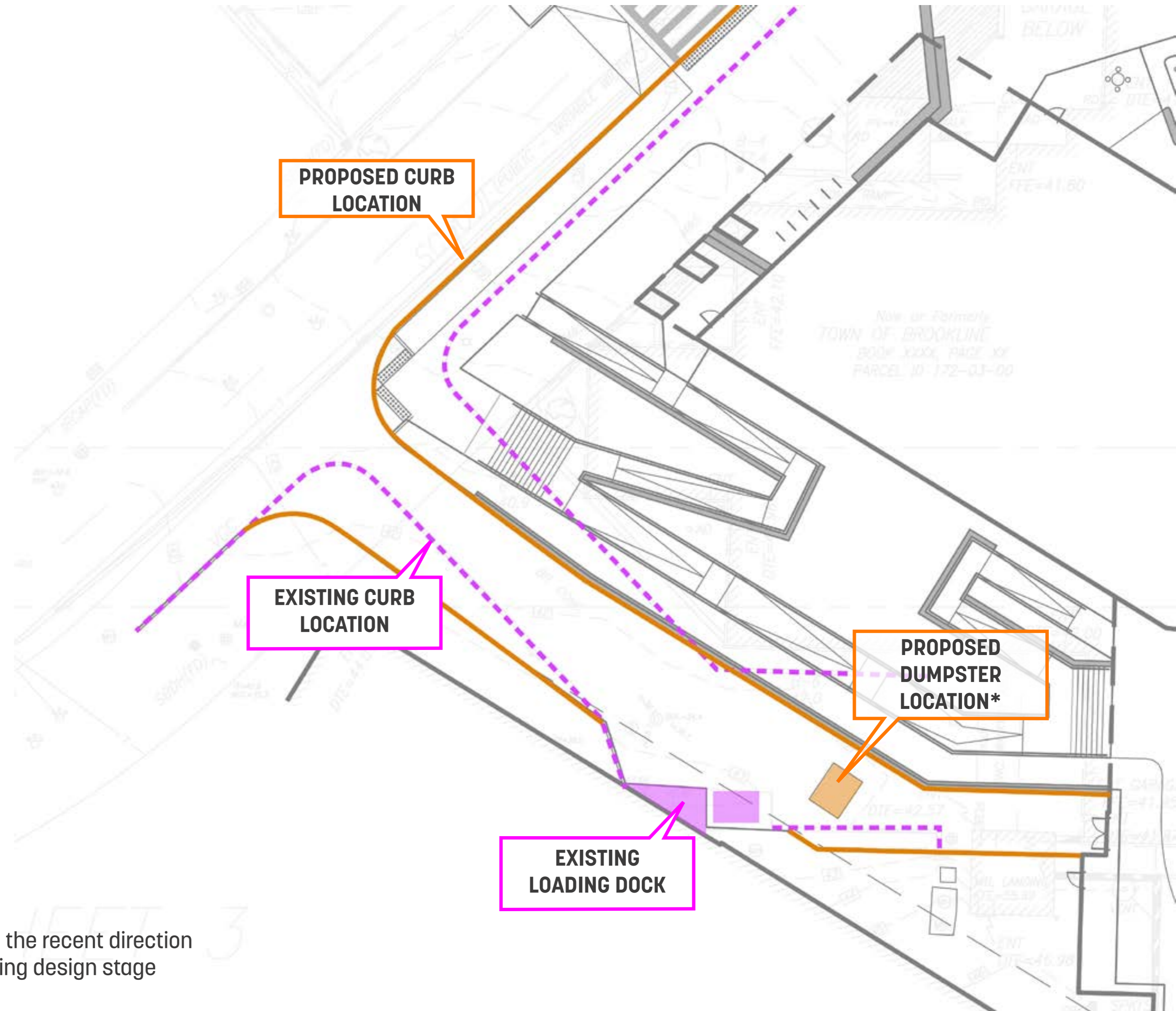

*Further study to organize the service area to accommodate the recent direction to add a second dumpster will be encompassed in the following design stage

SERVICE AREA

Proposed Service Access

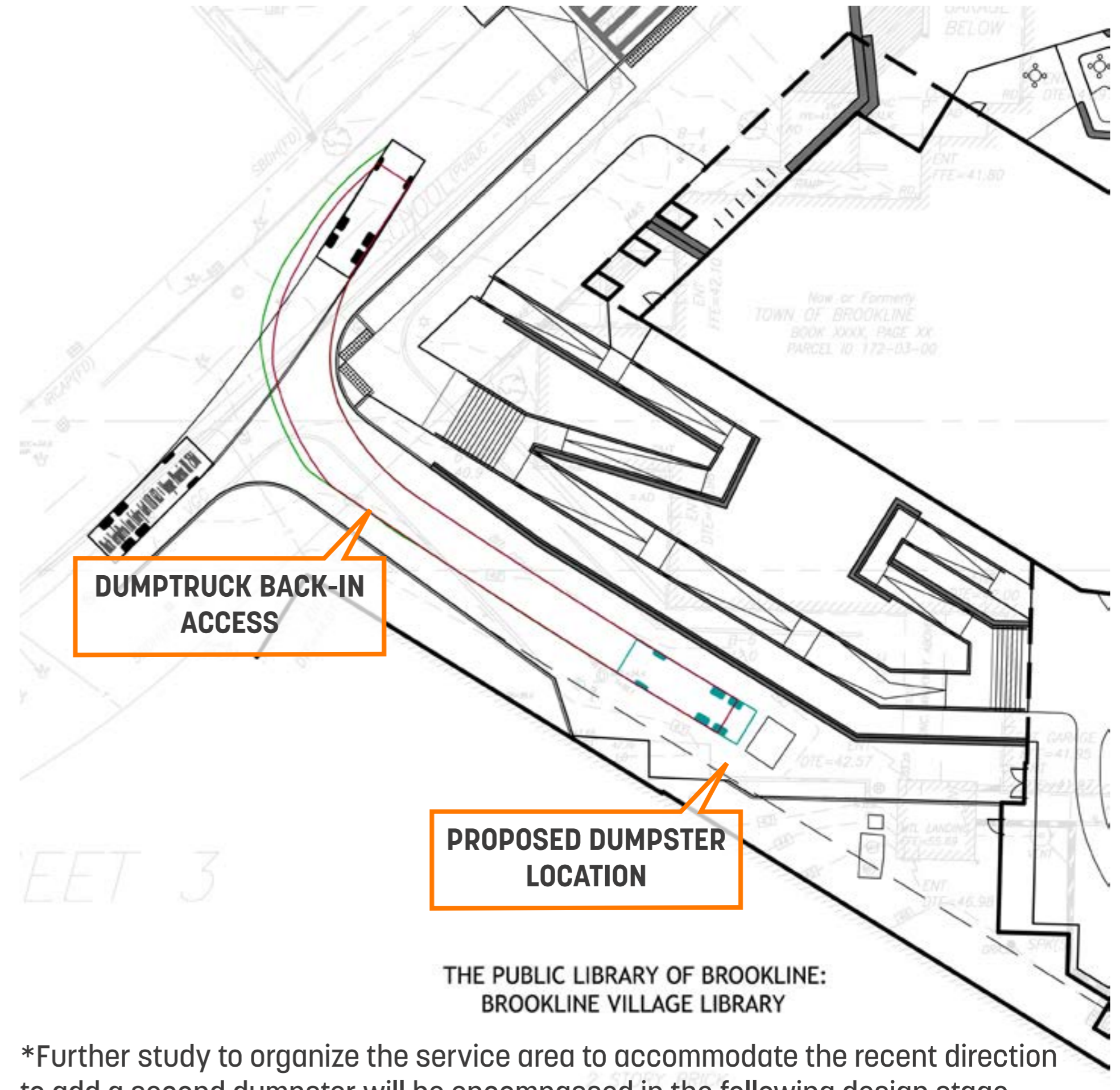
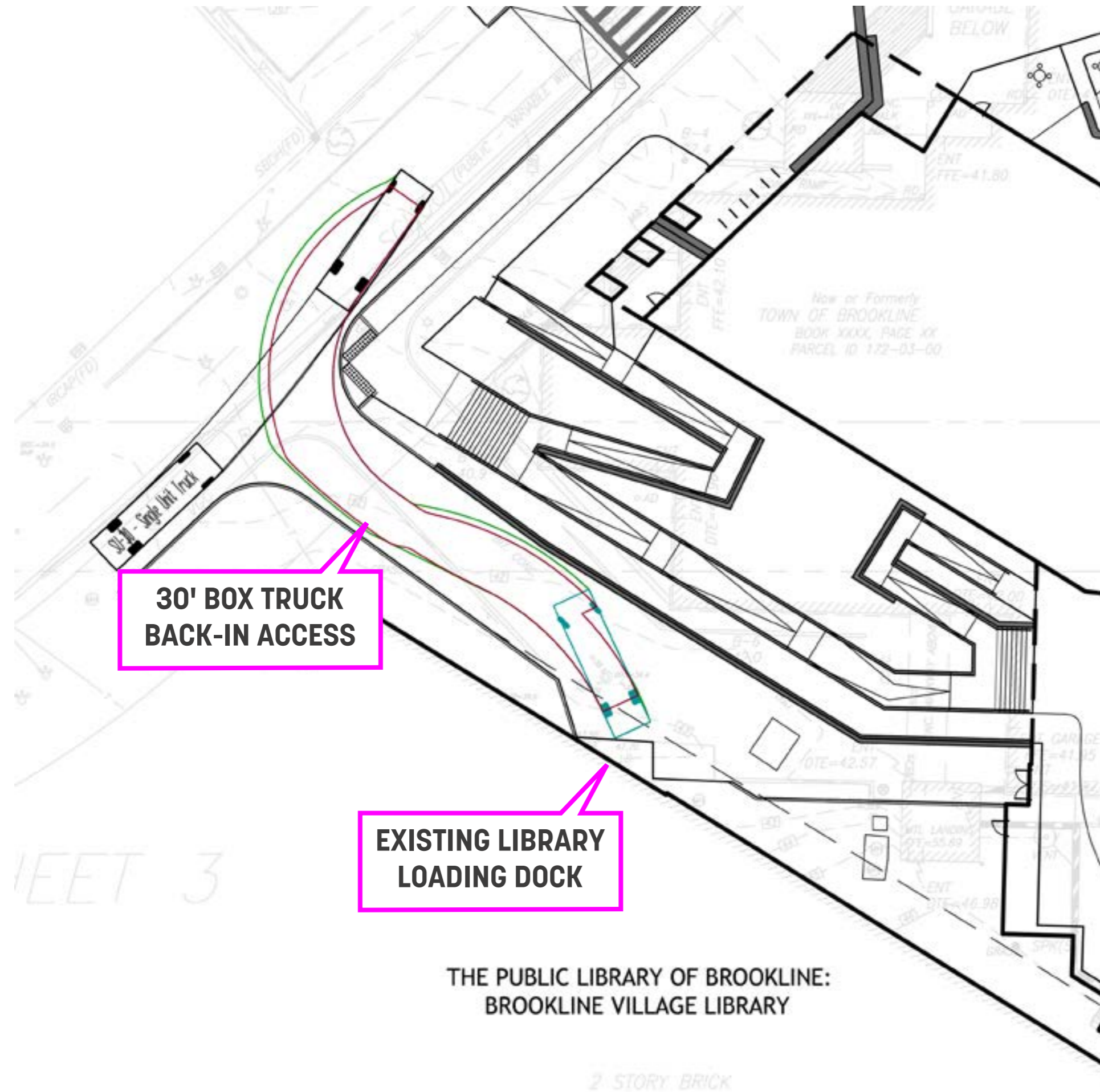

*Further study to organize the service area to accommodate the recent direction to add a second dumpster will be encompassed in the following design stage

GREEN ACCESS & SERVICE

Character

+ SHADE

+ LIGHTING

+ SIMPLE
HANDRAILS

+ LUSH NATIVE
PLANTINGS



OUTDOOR PLAY FOR PRE-K and K

- A diversity of engaging physical elements for a range of abilities
- Sensory stimuli
- Flexible areas for games and activities
- Comfortable seating + social spaces
- Easily monitored by staff



The Playscape at Pierce should hit developmental objectives

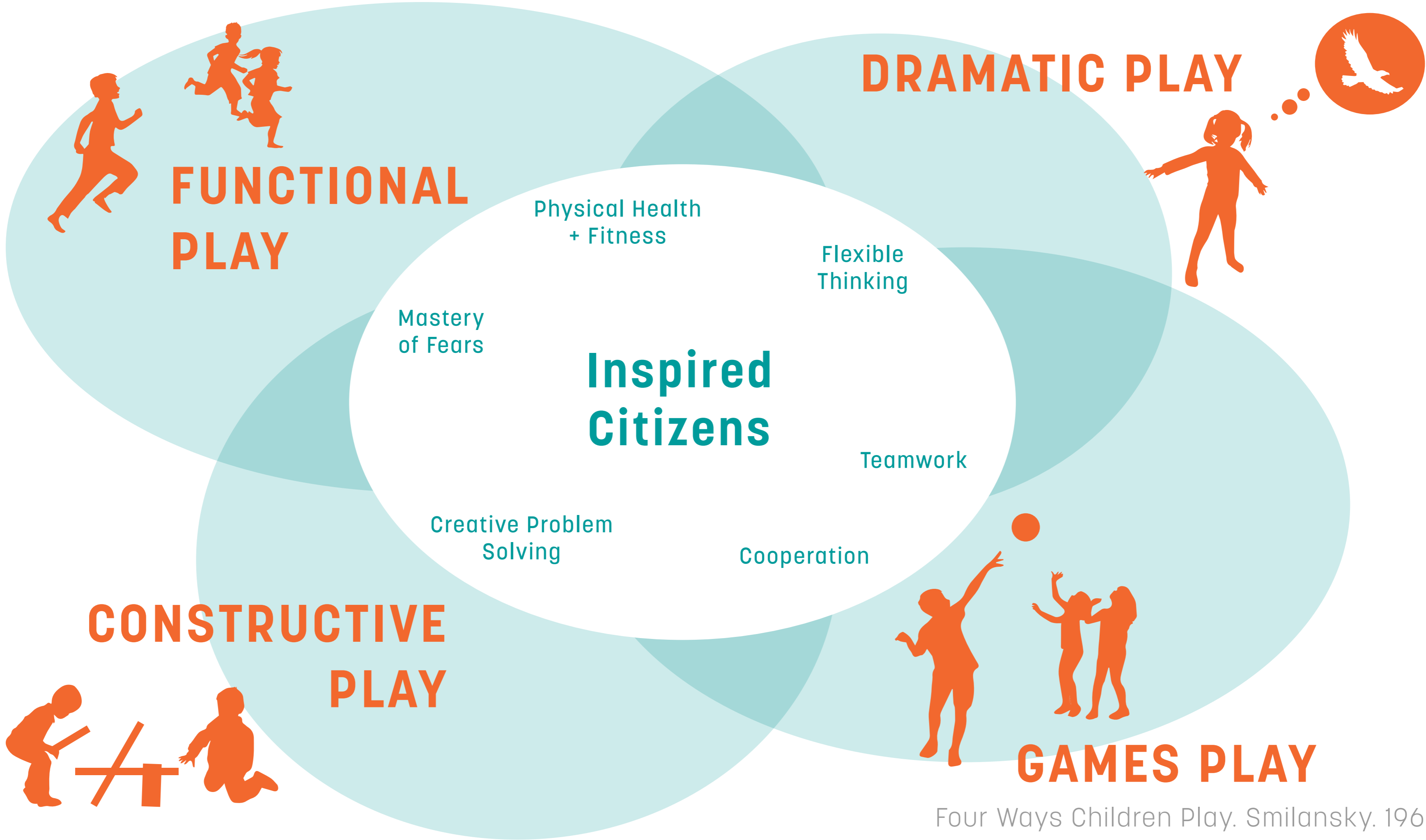

Four Ways Children Play. Smilansky. 1968.

STRUCTURAL DIAGRAM

Constraints

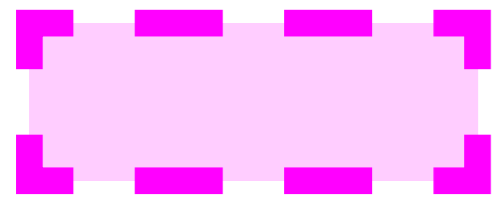

ON NEW STRUCTURE

- Potential to coordinate throughout the design process to allow for additional loading
- Could allow for more planting, trees, and landforms



ON EXISTING STRUCTURE

- Minimal loading can be added
- Likely cannot accommodate trees or large plantings

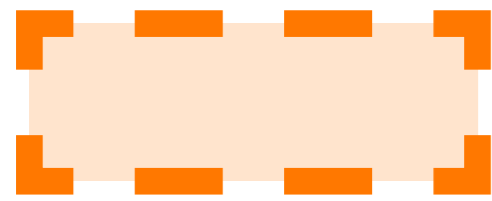

NOT ON STRUCTURE

- No structural restrictions on planting and trees



LEVEL 2 PLAY AREA OPTIONS



Landscape as Play Structure, with Emphasis on Natural Features

Sculptural Play Structure as Focal Feature, with Emphasis on Architecture

LEVEL 2 PLAY AREA OPTIONS

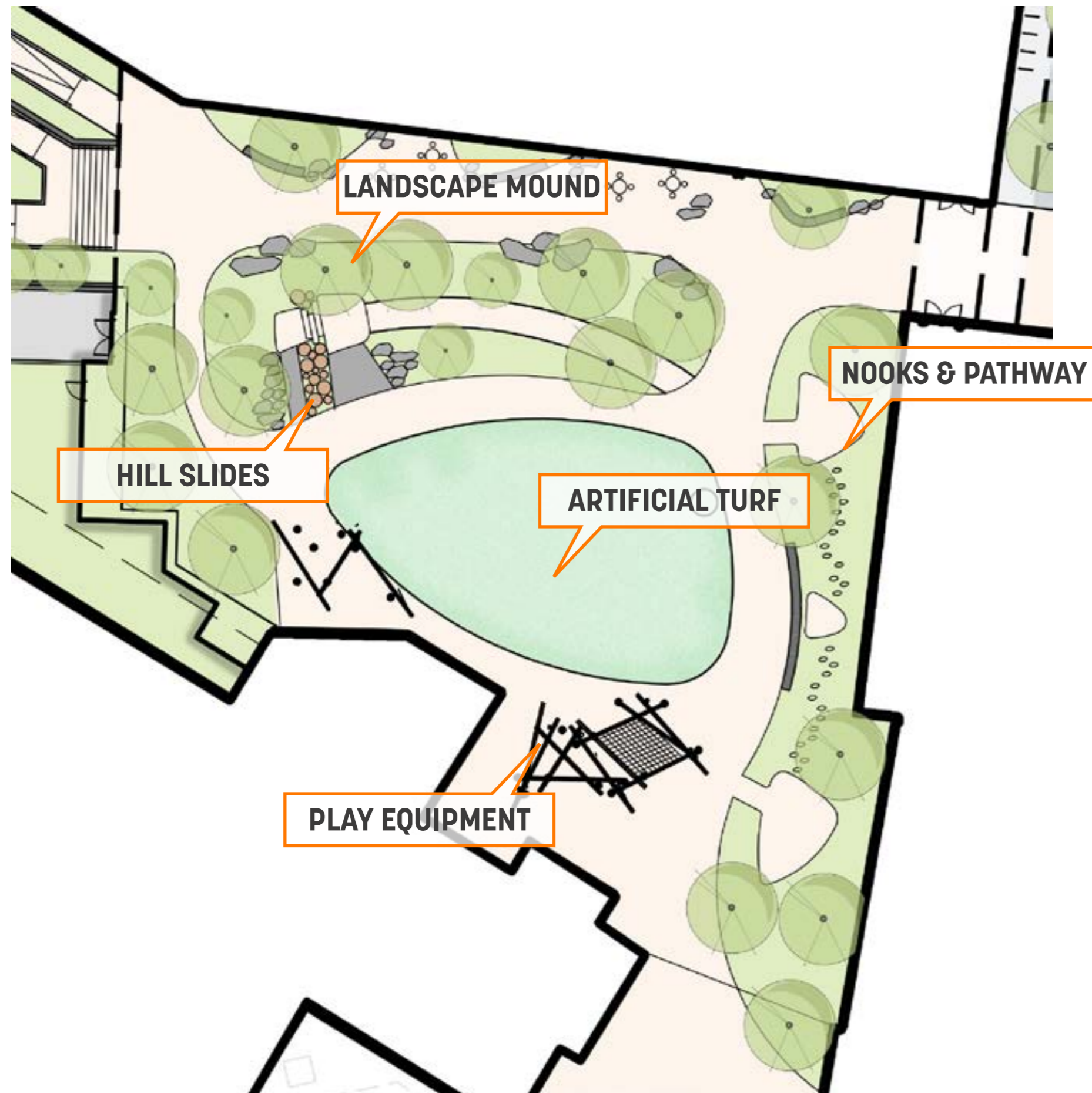

CONCEPTUAL LAYOUT 1

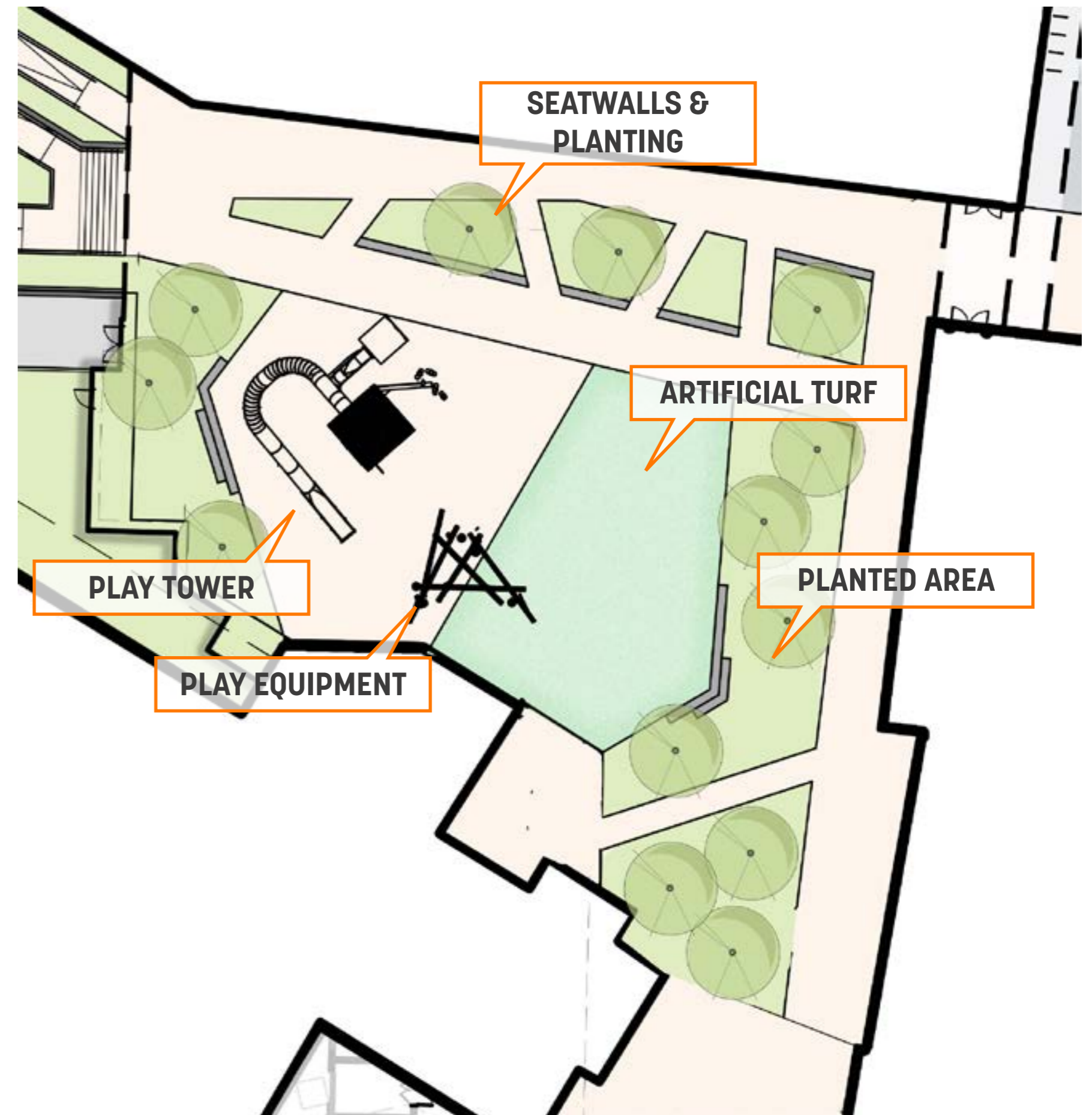

CONCEPTUAL LAYOUT 2

CONCEPTUAL PLAY LAYOUT



CONCEPTUAL PLAY LAYOUT

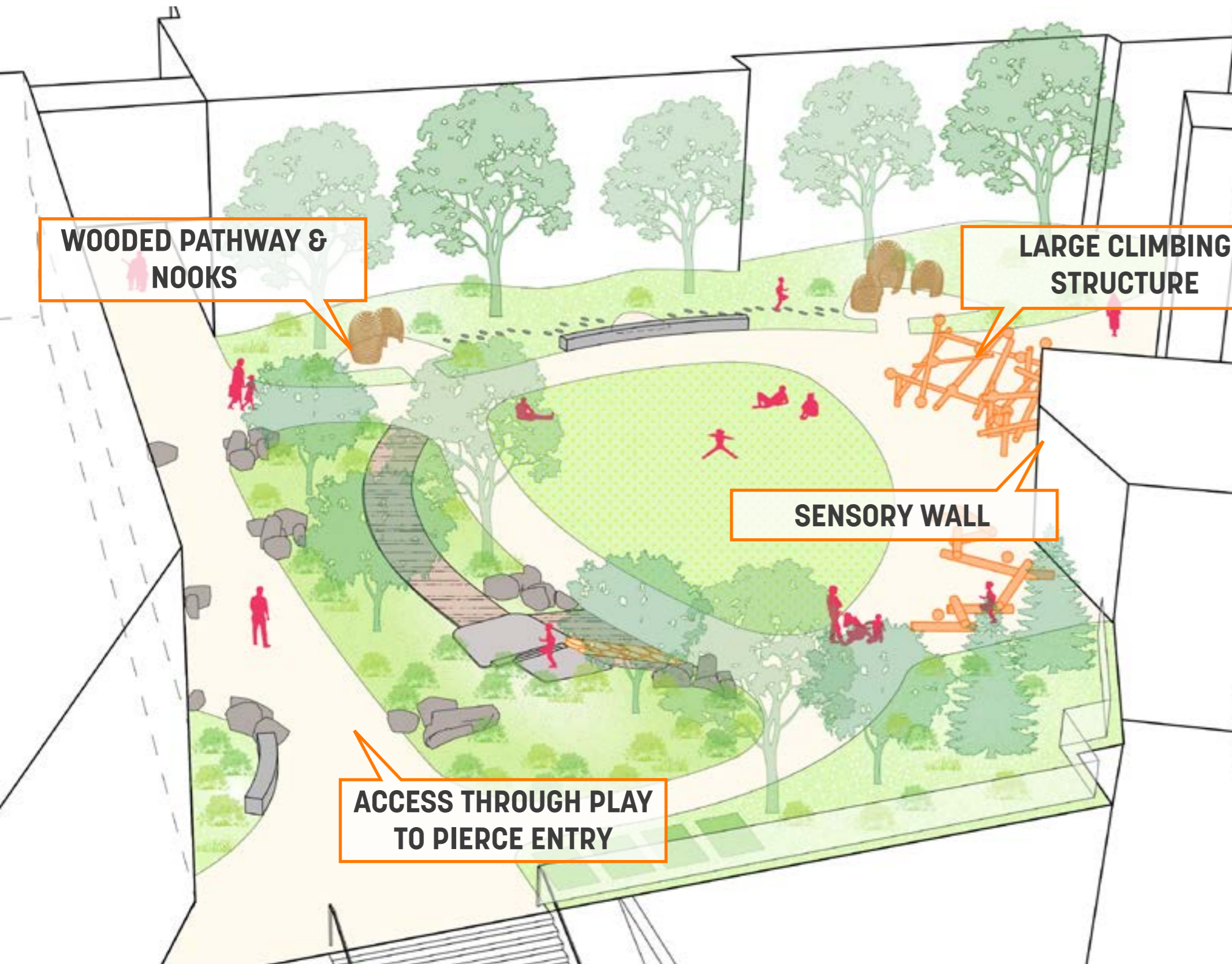

VIEW 1

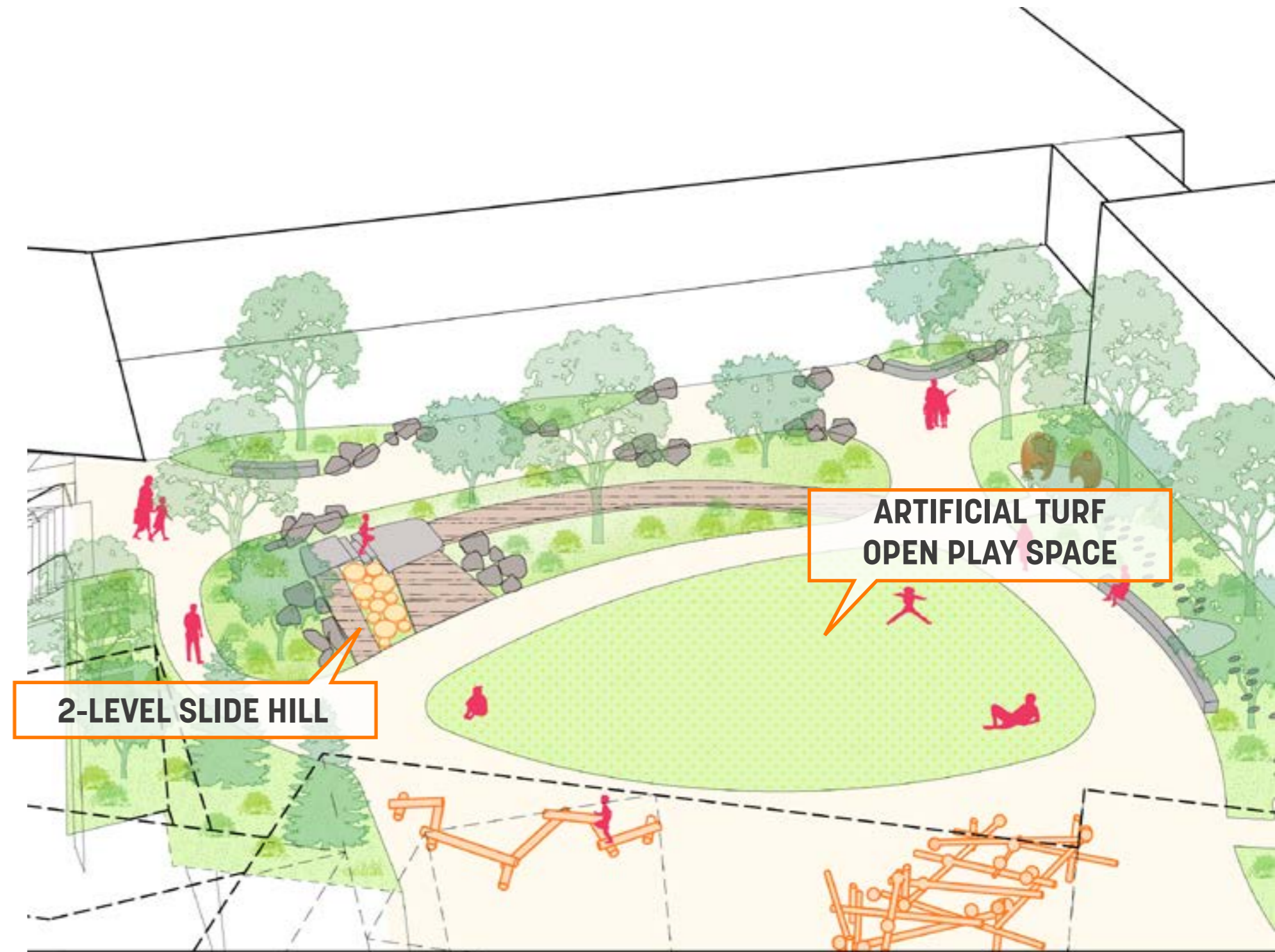

VIEW 2

K & PRE-K PLAY

Character Imagery | Smale Riverfront Park | Cincinnati, OH



K & PRE-K PLAY

Character Imagery | Log & Rope Climbing Structure



K & PRE-K PLAY

Character Imagery | Imaginative Play + Sensory Nooks



K & PRE-K PLAY

Character Imagery | Grass Area Programming



K & PRE-K PLAY

Character Imagery | Sensory Play Wall



OUTDOOR AMPHITHEATER & GARDENS

- An outdoor ampitheater to accommodate grade levels (80-100 kids)
- School garden program
- Universal access

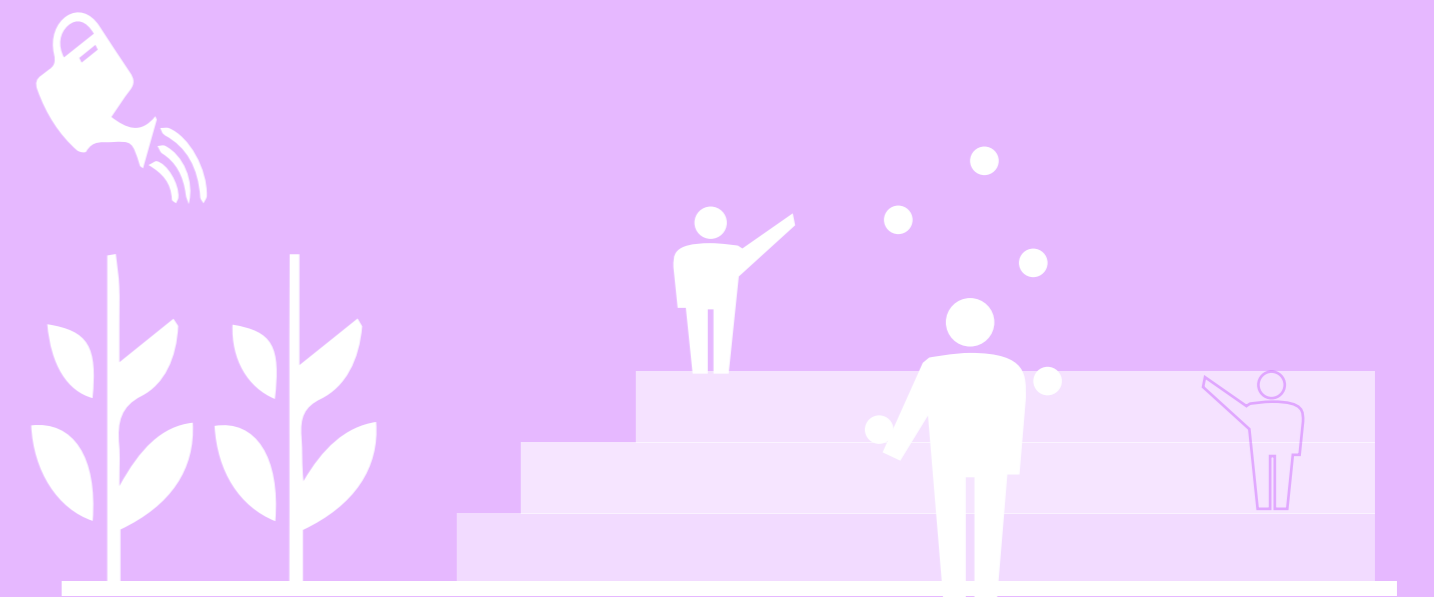

OUTDOOR AMPHITHEATER & GARDENS

Circulation and Gathering

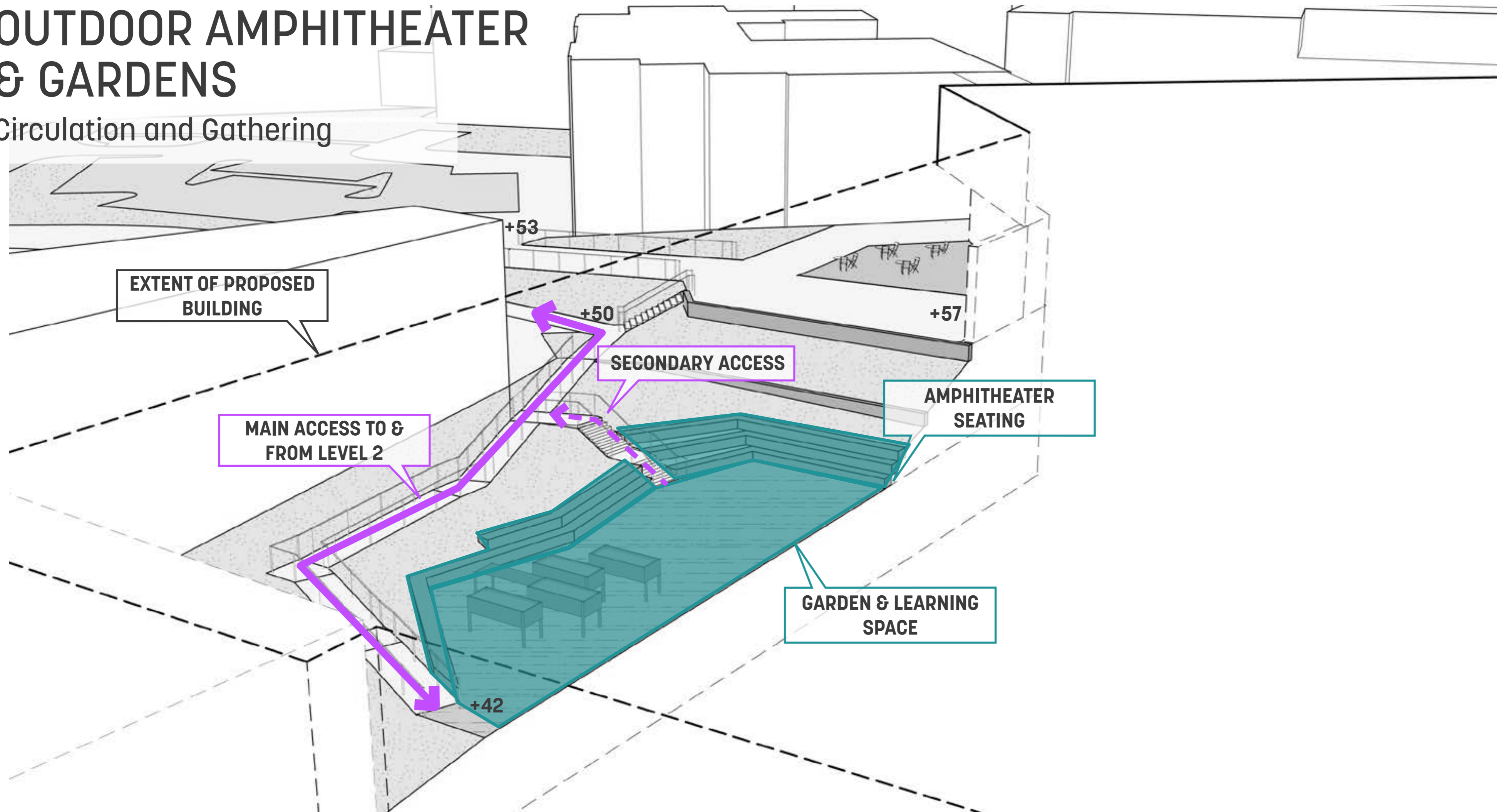

OUTDOOR AMPHITHEATER & GARDENS

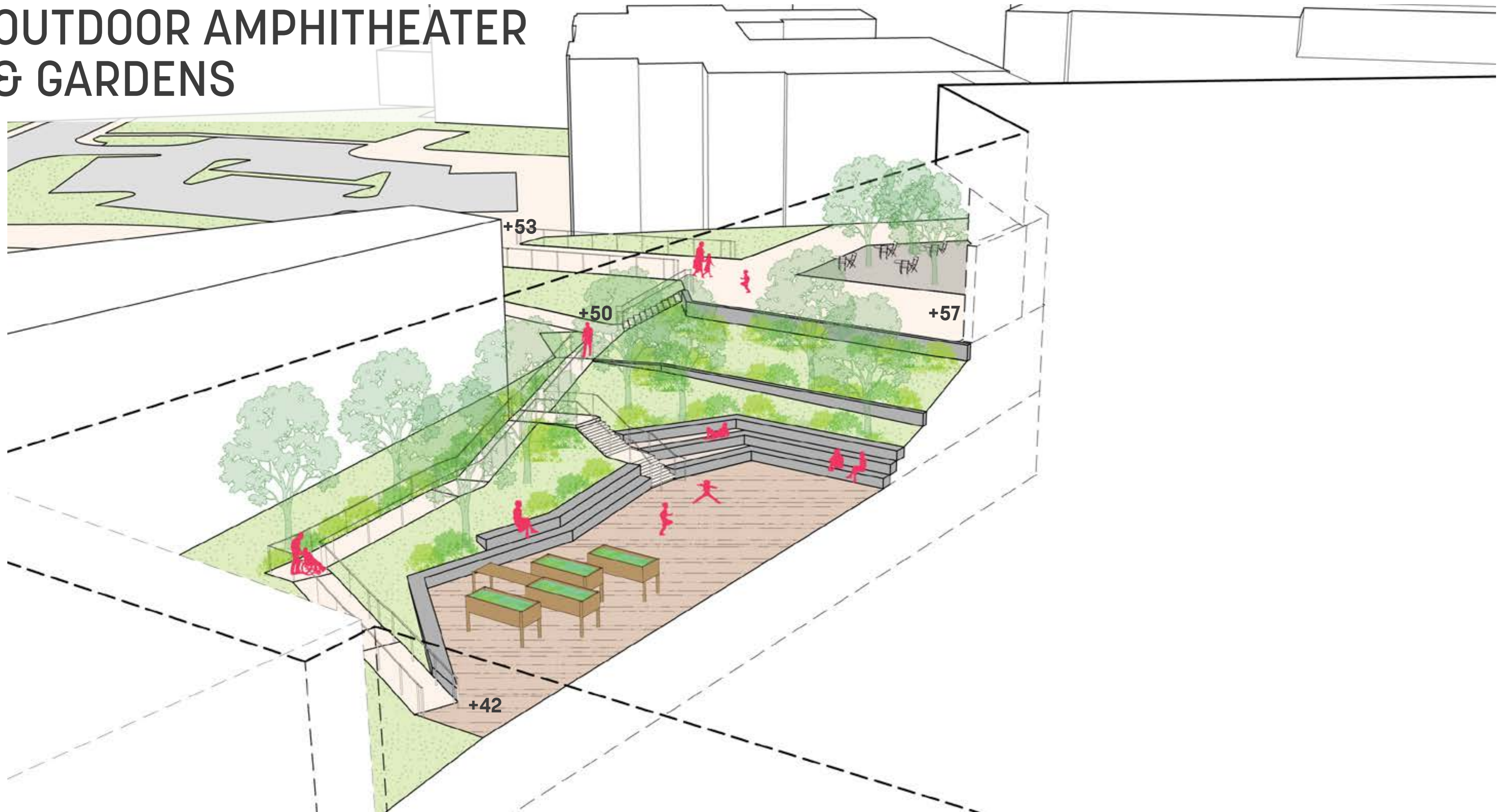

OUTDOOR AMPHITHEATER & GARDENS

Character



INTERNAL COURTYARD

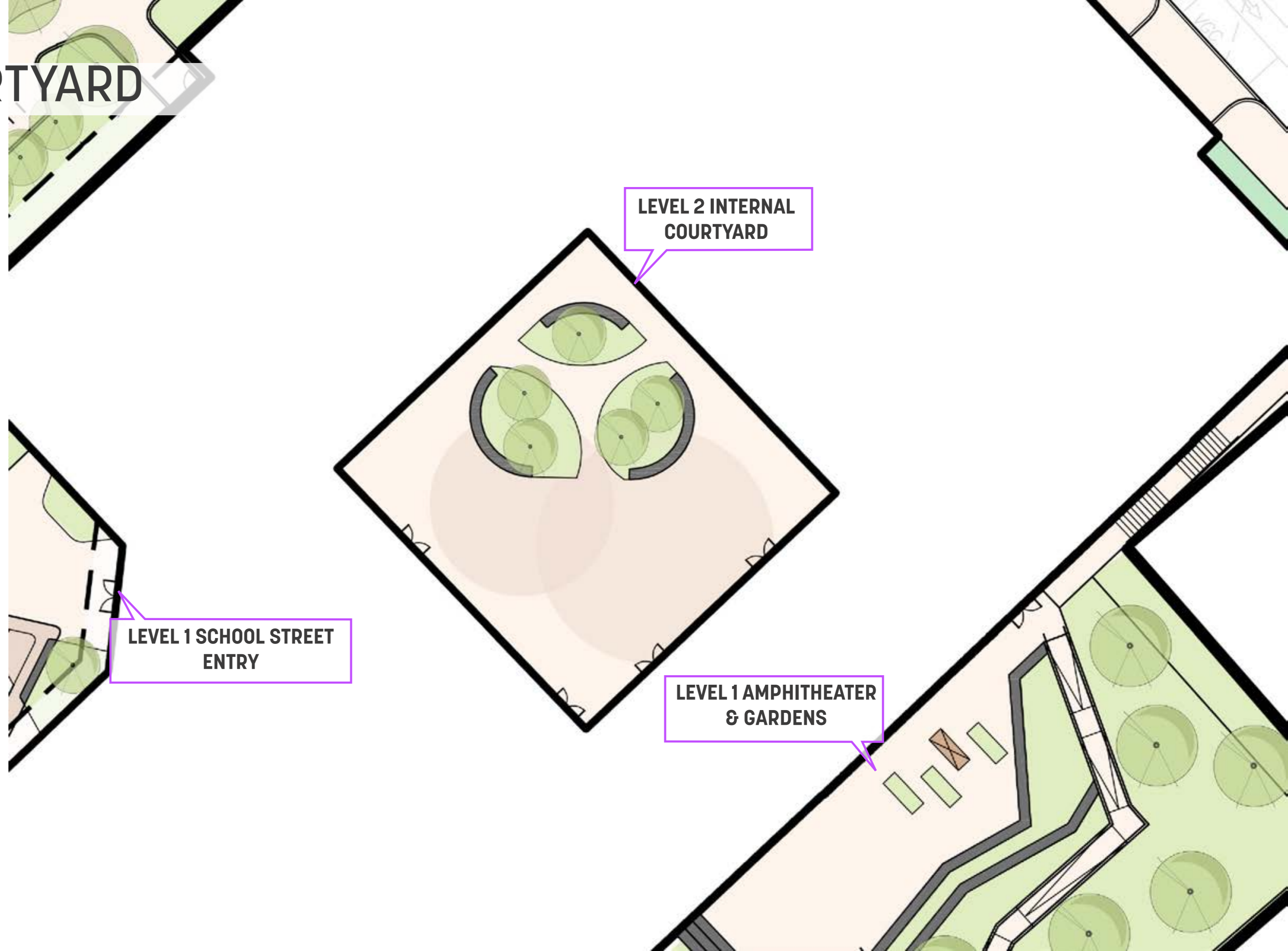

INTERNAL COURTYARD

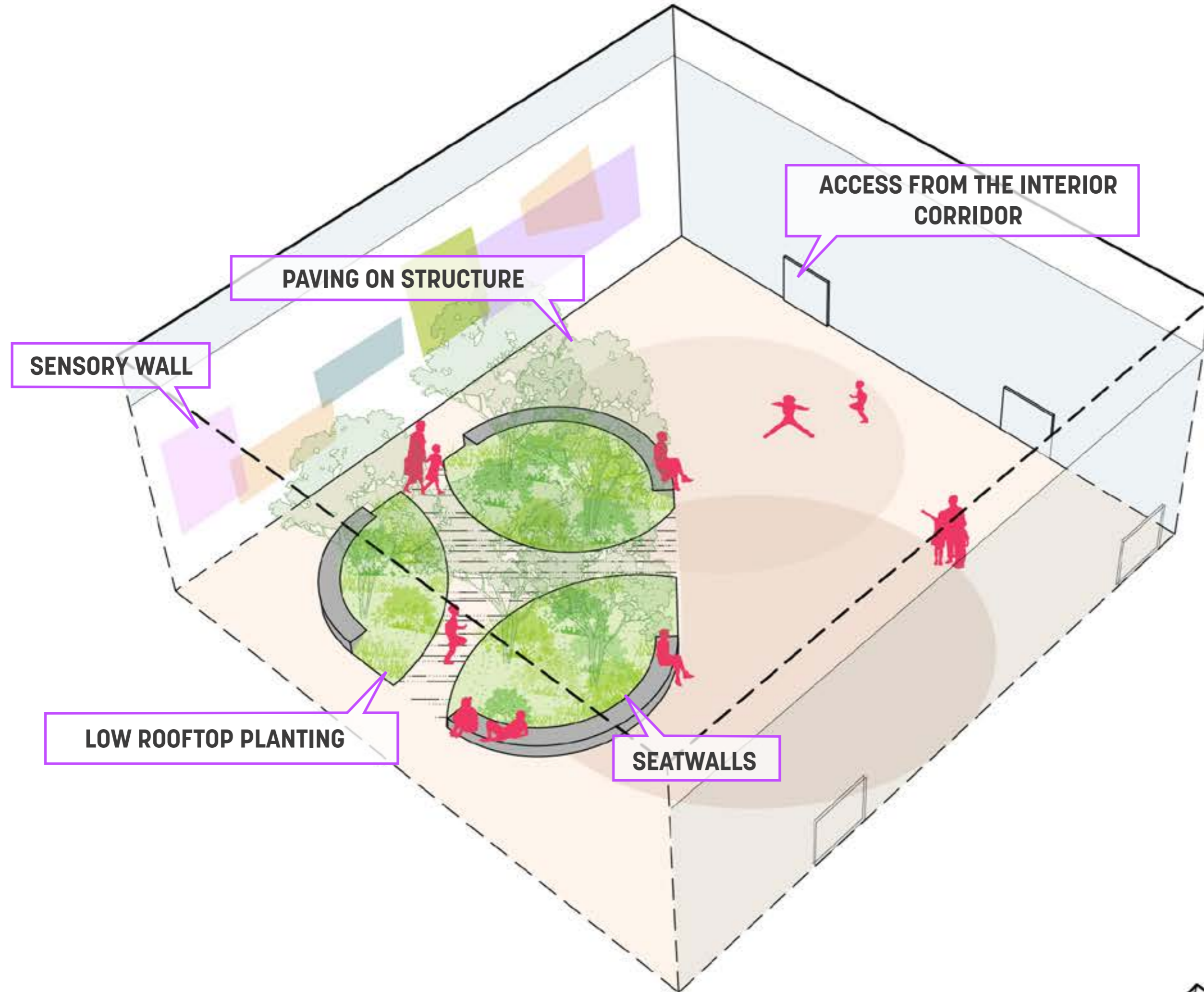



SITE SYSTEMS

- Planting
- Materials
- Drainage + Utilities

STREETScape PLANTING

PRECEDENT IMAGERY & CHARACTER

- Complimentary to existing street trees.
- Grasses, shrubs, subtle pops of colorful perennials.



Lurie Garden | Chicago, IL



Constitution Ave | Canberra, Australia

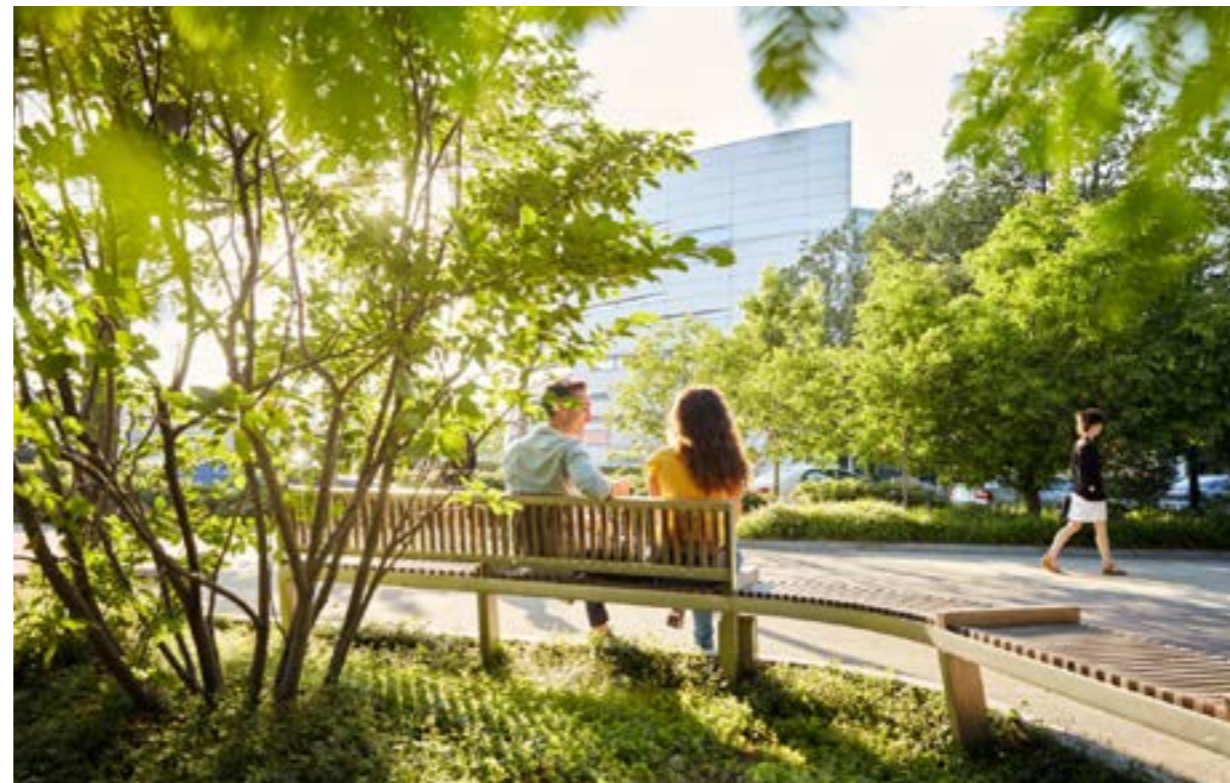

Buffalo Niagra Medical Campus Streetscape | Buffalo NY



STREETSCAPE PLANTING

CONCEPTUAL PALETTE

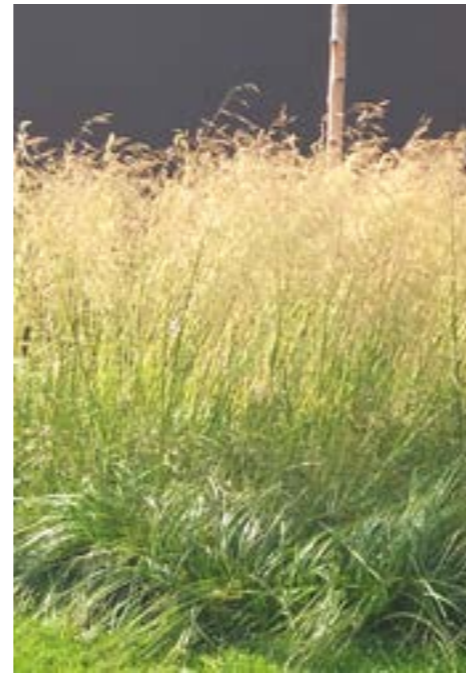

Tufted Hair Grass



Switchgrass



Little Bluestem



Amsonia 'Blue Ice'



Amsonia



School Street | Existing



Harvard Street | Existing



Accolade Elm | 50-60' Ht



Red Oak | 50-75' Ht



Marmo Freeman Maple | 45-70'

SITE PLANTING

PRECEDENT IMAGERY & CHARACTER

- Providing shade in key locations where people will gather.
- Sensory native plantings in areas where students will be in close contact with plantings.



Perennial Mixes

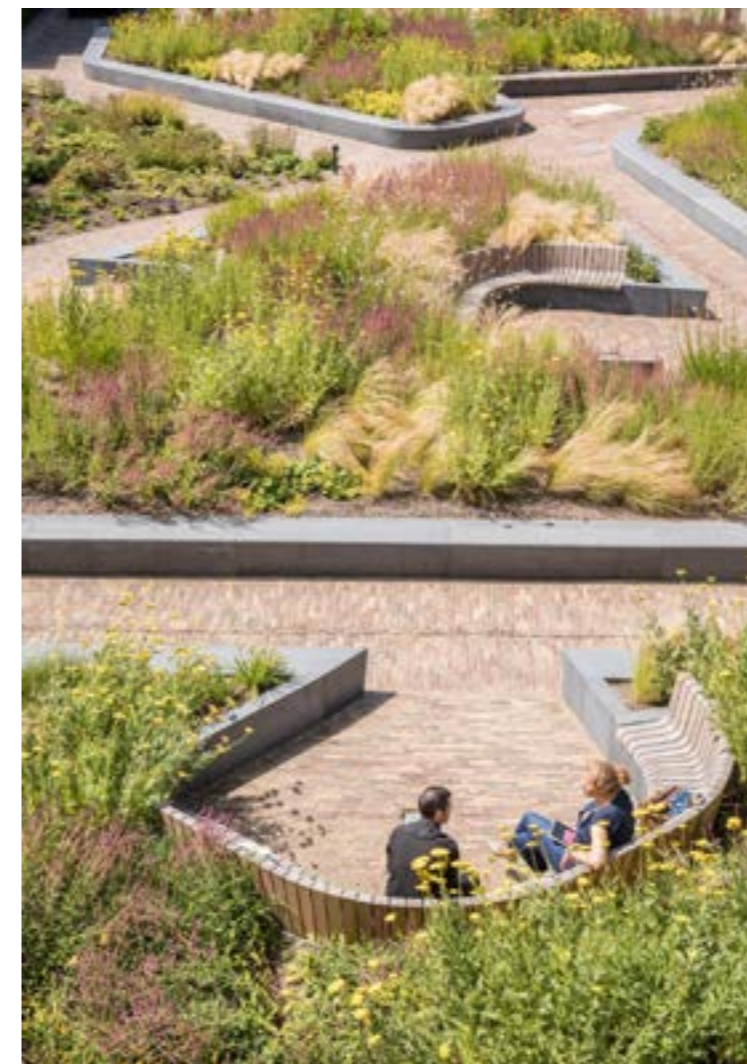

Delfland Water Authority | Netherlands

SITE PLANTING CONCEPTUAL PALETTE



Hayscented Fern



Sweetfern



Blazing Star



'Arctic Fire' Dogwood



Dwarf Fothergilla



Winterberry



Winterberry



Echinacea



Lavender



Black Eyed Susan

MATERIALITY

CONCEPTUAL PALETTE



PAVEMENT

SEATING & WALLS

FURNISHINGS

STORMWATER MANAGEMENT



MassDEP Stormwater Management Standards

- Post-development peak rates \leq pre-development peak rates
- Maintain annual groundwater recharge
- Remove 80% of TSS (to max. extent practicable for redevelopment projects)

Project Goals

- Minimize impervious surface area
- Reduce and slow runoff
- Promote infiltration when possible
- Provide visible, educational displays of environmental stewardship

LEGEND

-  PERMEABLE PAVING
-  STORMWATER FLOW-THROUGH PLANTERS
-  NEW DRAINAGE PIPING

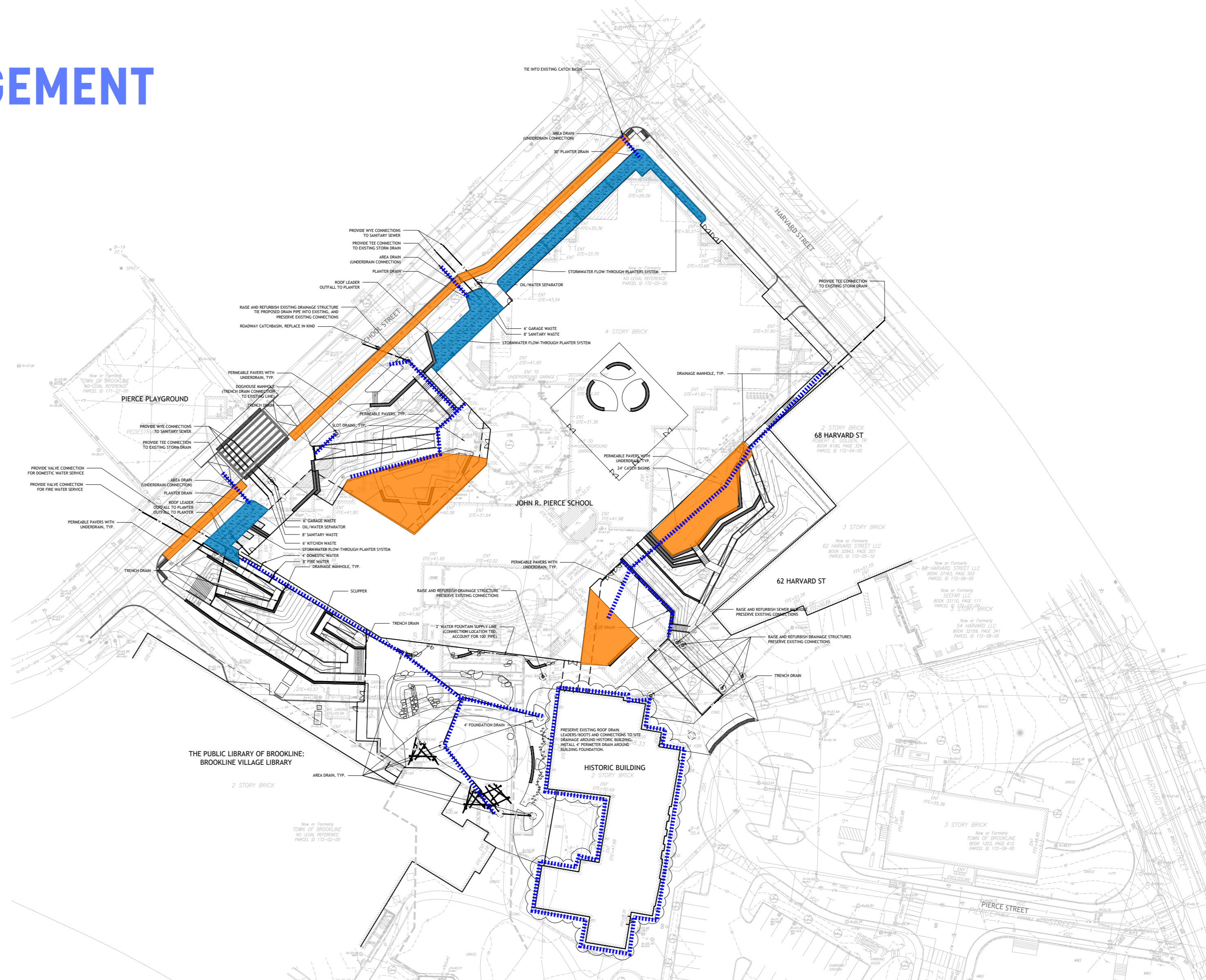

STORMWATER MANAGEMENT

Permeable Paving

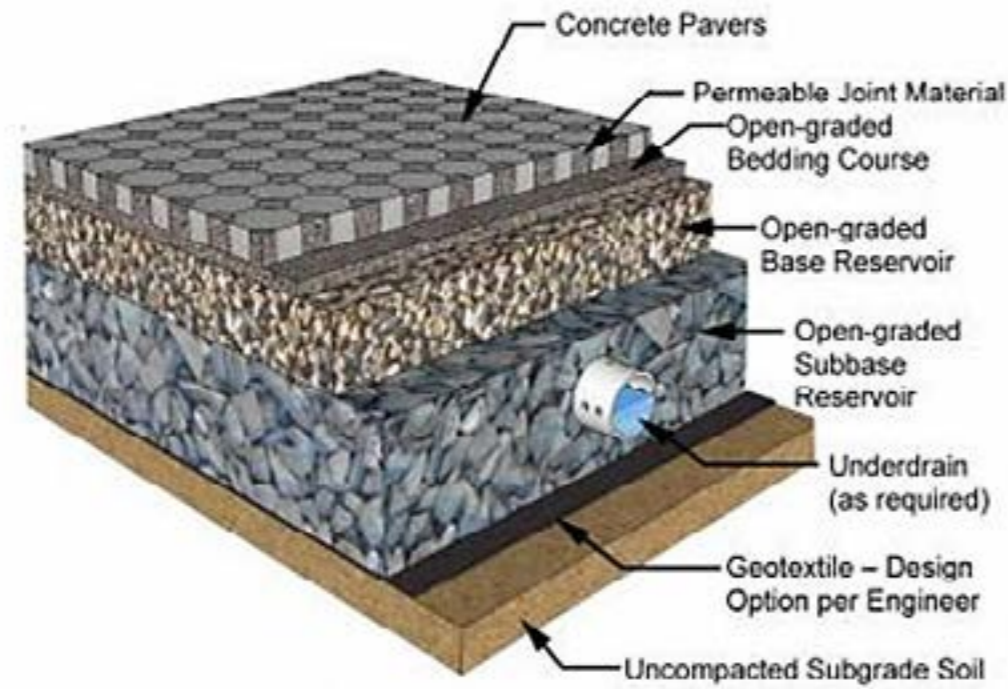

Stormwater Flow-Through Planters



SITE UTILITIES

- Take advantage of School Street utilities corridor
- Coordinate service connections with GGD

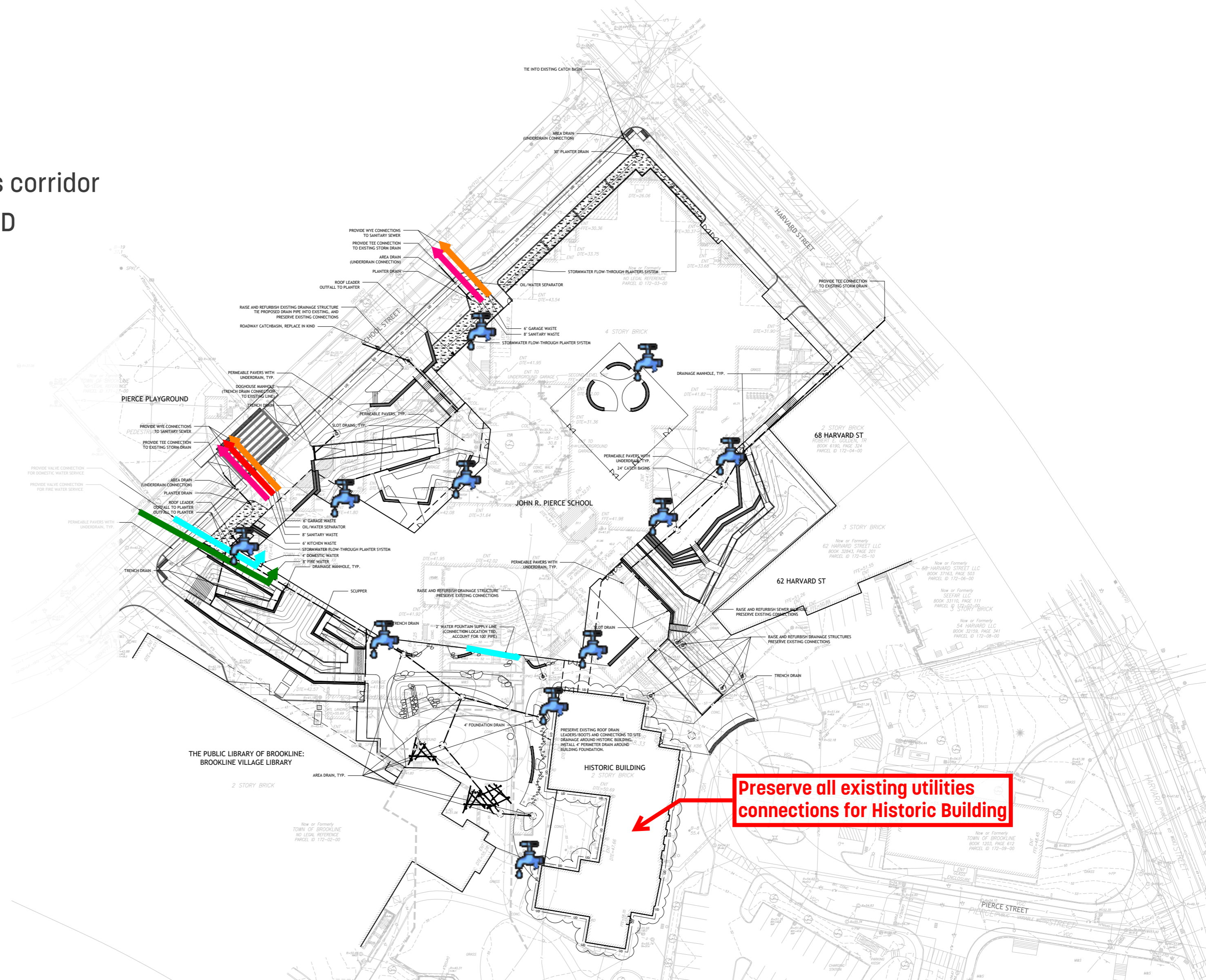

LEGEND

-  Domestic Water
-  Fire Water
-  Sanitary Sewer
-  Kitchen Sewer
-  Garage Sewer
-  Hose Bib

Preserve all existing utilities connections for Historic Building



JOHN PIERCE SCHOOL



THANK YOU!

DISCUSSION